

BASEMENT ELECTRICAL

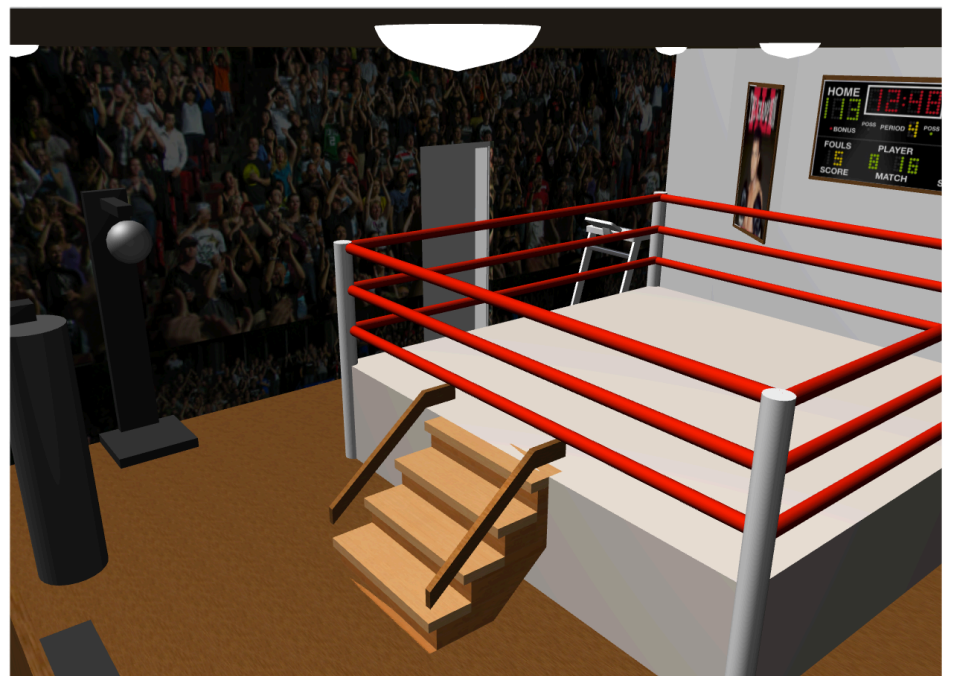

STEVENSON HIGH SCHOOL
TECHNOLOGY EDUCATION DEPARTMENT
TECHNICAL DRAWING PROGRAM
ADVANCED TECHNICAL DRAWING

PORT CLINTON HOME WITH
DIMENSIONS

MIKE AND DIANE MILLER
22694 ELEANOR CT
KILDEER, ILLINOIS 60047

SRM ARCHITECTURAL GROUP

22694 ELEANOR CT
KILDEER, ILLINOIS 60047



"SCOTT MILLER"

"DATE"

"FULL"

"1 OF 1"